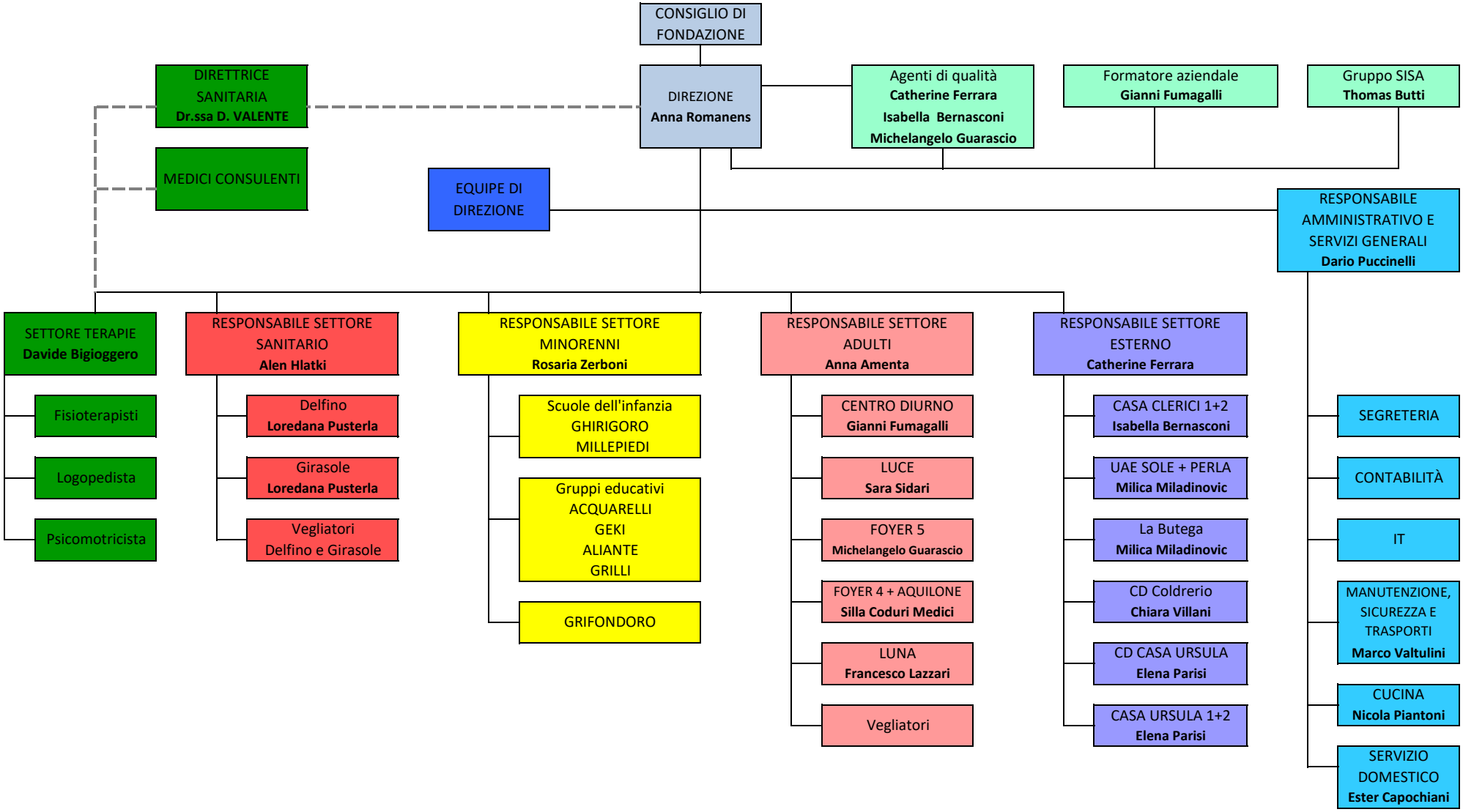ORGANIGRAMMA NOMINATIVO - Aggiornato 20.09.2025