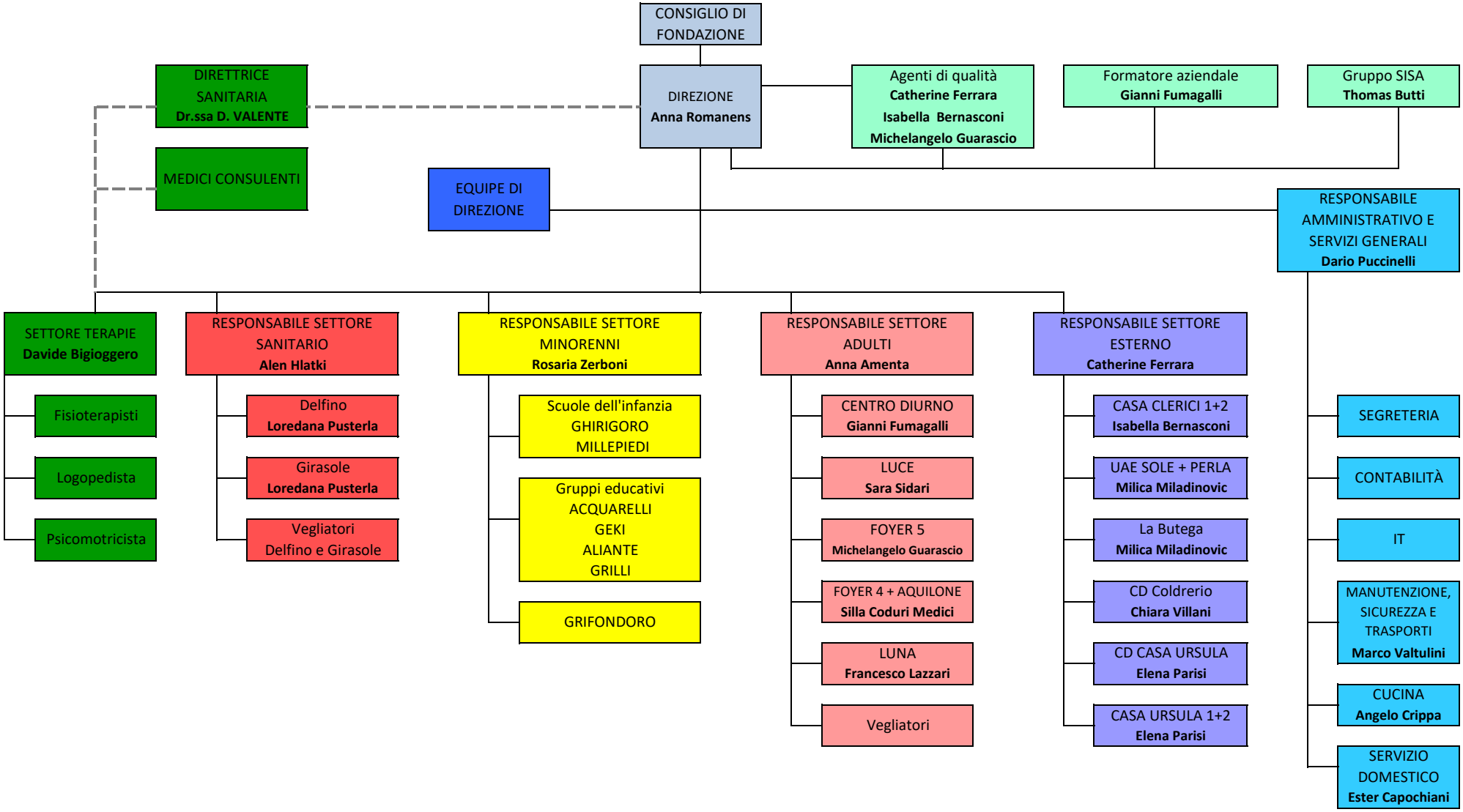ORGANIGRAMMA NOMINATIVO - Aggiornato 01.04.2025